



IMAGES IN PAEDIATRICS

Congenital lateral soft palate fistulas: a forgotten diagnosis?☆



Fístulas laterales congénitas del paladar blando. ¿un diagnóstico olvidado?

Jacinta Mendes*, Nuno Vilas Boas, Catarina Gomes

Serviço de Pediatria, Centro Hospitalar do Oeste, Caldas da Rainha, Portugal

Received 10 August 2022; accepted 25 August 2022
Available online 7 April 2023

A previously healthy 9-year-old girl presented to the paediatric emergency department with a viral upper respiratory infection. The examination of the oral cavity revealed bilateral soft palate fistulas, about 5 mm in diameter (Fig. 1, black arrows). These defects were present since birth and caused no other problems than occasional obstruction with food during complementary feeding.

Lateral soft palate fistulas are defects connecting the oral cavity and the pharyngeal area via the lateral aspects of the soft palate that are reported infrequently.¹ They may be congenital, occasionally with a hereditary component, or more often acquired resulting from drainage of peritonsillar abscesses that may be primary or secondary to surgical complications.^{1–3}

Congenital soft-palate fistulas are usually bilateral and benign, but they can be associated with other anatomic or functional anomalies in the development of the second branchial pouch (aplasia or hypoplasia of one or both palatine tonsils, preauricular fistulas, hearing loss and strabismus).^{1–3} In the case presented here, the patient had

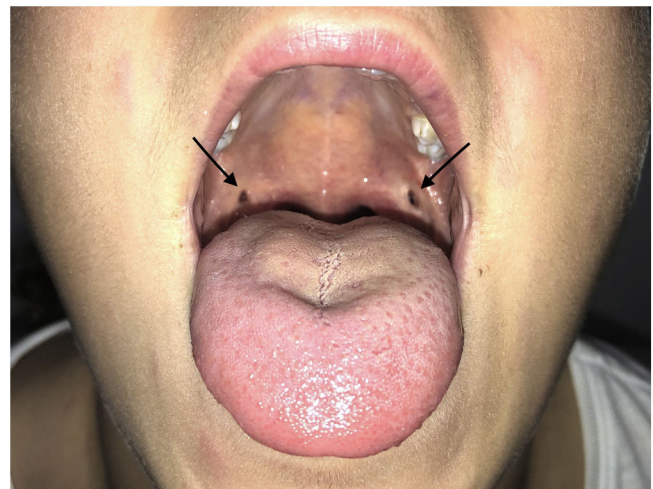

Figure 1 Bilateral congenital fistulas in the lateral soft palate.

no relevant family history or other associated anomalies, and there were no complications during the follow-up.

There are numerous normal variants of soft tissue structures in the oral cavity that must be recognized clinically. In light of the absence of described cases in recent years, some authors have even brought up their disappearance from the literature.

☆ Previous presentation: XXVI Conference of Pediatrics of Leiria and Caldas da Rainha; October 10–11, 2019; Caldas da Rainha, Portugal.

* Corresponding author.

E-mail address: jacintamendes@gmail.com (J. Mendes).

References

1. Miller Arthur S, Brookreson Kendrick R, Brody Barry A. Lateral soft palate fistula. Report of a case. Arch Otolaryngol. 1970;91:200, <http://dx.doi.org/10.1001/archotol.1970.00770040270020>.
2. Gorlin Robert J, Cohen Michael M Jr, Hennekam Raoul CM. Syndromes of the head and neck. 4th edition New York: Oxford University Pres; 2001. p. 1160. ISBN 0-19-511861-511868.
3. Neville Brad W, Damm Douglas D, Allen Carl M, Bouquot Jerry E. Oral and maxillofacial pathology. 3rd edition Missouri: Elsevier; 2008. p. 16-7. ISBN: 978-1-4160-3435-3.